



The State Bar of California

OPEN SESSION

AGENDA ITEM 5.2

MAY 2024

LEGAL SERVICES TRUST FUND COMMISSION (LSTFC) HOMELESSNESS PREVENTION FUNDS COMMITTEE

DATE: May 20, 2024

TO: Members, LSTFC Homelessness Prevention Funds Committee

FROM: Jennifer Zelnick, Senior Program Analyst, Office of Access & Inclusion

SUBJECT: Report on 2021/2022–2024 Homelessness Prevention (HP 3 Formula and RFP)
Grant Spending and Services in 2021–2023

EXECUTIVE SUMMARY

The HP 3 Formula and RFP grants last 36–37 months. Grantees have now reported on their spending and services for two years. State Bar staff (staff) review grantees' spending and services reports to ensure they are on track to meet their deliverables and spend down awards by the end of the grant period, and staff provide technical assistance as needed. This memo summarizes that data for the Homelessness Prevention Funds Committee (Committee) meeting on May 20, 2024.

BACKGROUND

The Budget Act of 2021 allocated \$40 million and the Budget Acts of 2022 and 2023 each allocated an additional \$20 million for a total of \$80 million over three years for grants to provide homelessness prevention legal services. These appropriations use federal Coronavirus State Fiscal Recovery Funds. After administrative costs, 75 percent of these funds are for formula grants and 25 percent is for competitive grants to qualified legal services projects (QLSPs) and support centers.¹

¹ See the Budget Act of 2021, available at https://leginfo.legislature.ca.gov/faces/billNavClient.xhtml?bill_id=202120220SB129. Also see the Budget Act of

In 2021, the LSTFC made 75 formula and 23 competitive grants using the expected \$80 million. The formula grants extend from December 1, 2021, to December 31, 2024 (37 months). The competitive grants extend from January 1, 2022, to December 31, 2024 (36 months). Grantees have now reported on their spending and some services through March 2024, or nine quarters of the grant. However, grantees reported services data for quarter nine on April 4, 2024, and expenditures data for quarter nine on April 26, 2024, after analysis for this report began. Therefore, this report analyzes data from quarters one through eight, or the first two years of the grant.

DISCUSSION

EXPENDITURES FOR YEARS ONE AND TWO

Originally, HP 3 grantees received one-third of their award each year. However, on December 4, 2023, the Committee approved reallocating \$3,096,644 in HP 3 funds. As a result of the HP 3 reallocation, some award amounts increased, and others decreased. To accurately assess grantees' progress, staff compared grantees' expenditures to two-thirds of the original grant award for grantees who did not participate in the HP 3 reallocation process, and two-thirds of the adjusted grant award for grantees who participated in the HP 3 reallocation. Together, grantees spent 88 percent (\$45,615,814) of two-thirds of their total grant allocation by the end of 2023.² This left 12 percent (\$6,270,174) unspent.³ Grantees spent more than 75 percent of two-thirds of their total grant allocations for 85 of the 98 awards. For 10 grants, they spent 50 to 75 percent. Three grants spent under 50 percent. Figure 1 plots each grantees' expenditures for years one and two.⁴

2022, available at https://leginfo.legislature.ca.gov/faces/billTextClient.xhtml?bill_id=202120220AB1624, and the Budget Act of 2023, available

at https://leginfo.legislature.ca.gov/faces/billNavClient.xhtml?bill_id=202320240SB101.

² Due to the HP 3 reallocation, two-thirds of the total grant allocation does not always match the original grant distribution amounts for years one and two for all grantees.

³ Total HP 3 spending during years one and two was actually \$700,463 higher (\$46,316,277). The difference is the amount that some programs reported spending in excess of their payment(s) for the first and second years. This memo excludes the \$700,463 when calculating statewide spend down for years one and two. That avoids masking the extent of underspending by other programs.

⁴ Figure 1 similarly excludes the \$700,463 when plotting grantee expenditures.

Figure 1. Spend Down for Years 1 and 2

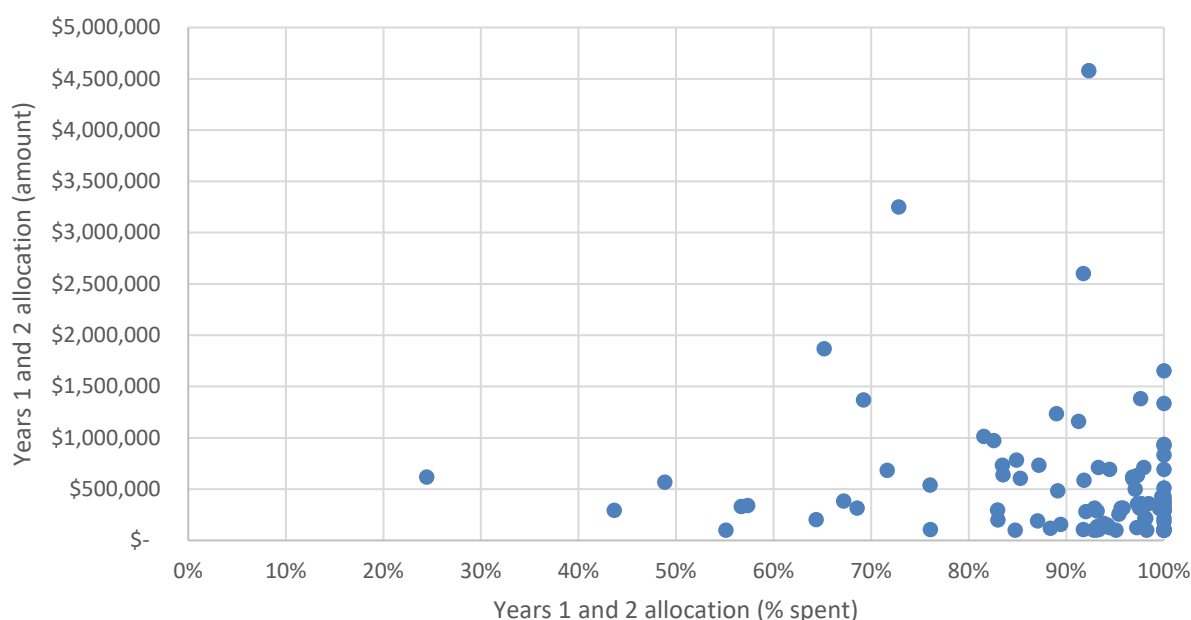

See Attachment A for each grantee’s total spending for quarters one through eight.

State Bar staff contacted programs about 13 awards that had spent less than 75 percent of the allocations for years one and two—adjusted for any reallocations—as of December 31, 2023. Staff evaluated these grantees’ explanations for reasonableness and provided technical assistance as appropriate. That support included advice on revising budgets. The most common reasons for underspending were staffing vacancies and lower demand for services.

SERVICES FOR YEARS ONE AND TWO

For all 98 grants, staff also performed quantitative and/or qualitative analyses to gauge progress against deliverables for years one and two. Quantitative analyses compared cases closed, self-help clinics, workshops/trainings, outreach events, and hotline calls against application targets. Qualitative analyses included asking programs about services that are harder to count (e.g., housing policy work) or missing in the quarterly reports (e.g., online tools for tenants and support center services).

The qualitative analysis was especially important for support centers, who have 18 of the 98 grants. The quarterly reports ask about common, client-facing work such as legal representation, clinics, and hotline calls. These tend to be the services on which QLSPs focus. While support centers may directly serve clients too, they mainly provide legal expertise and other support to QLSPs as part of the annual report.⁵ Staff evaluated both this quantitative data

⁵ On March 24, 2023, the LSTFC approved the collection of quantitative data about HP 2-, 3-, and 4-funded support center services to QLSPs. Support centers were required to collect and report this data beginning on January 1, 2023. Support centers were permitted to report this data for July 1, 2022, to December 31, 2022, to the extent that they were able. Therefore, this quantitative data is not available for all grantees for the entire period assessed in this report.

as well as qualitative data in order to determine if support centers were on track to meet their deliverable goals. In 2023, Support Centers reported the following services to QLSPs through June 30, 2023:

- 181 training events;
- 32 convenings; and
- 1,234 instances of research and technical assistance.⁶

See Attachment B for additional examples of HP 3-funded support center work.

HP 3 grantees reported closing 28,120 cases in the first eight quarters. These are matters creating an attorney-client relationship—including “counsel and advice-only” cases. Grantees also reported the following services not typically creating an attorney-client relationship:

- 464 self-help clinics (with 1,732 participants);
- 1,457 workshops and trainings (with 47,630 participants);
- 1,336 outreach events (with 51,731 participants); and
- 20,710 hotline calls.⁷

These totals may include returning clients. See Attachment B for services totals by grantee.

Assessing progress towards deliverables is subjective. Even measuring progress against numeric targets (e.g., 50 cases in year one) can understate a project’s impact. Nonetheless, staff endeavored to assess whether grants were at least 75 percent of the way towards their years one and two goals.

Staff contacted programs for at least 34 grants that it thought might be under target or about which it was unsure. Those programs have clarified or explained their progress. Staff reviewed all explanations for reasonableness and to provide technical assistance. Like for spenddown, common reasons for services delays were hiring challenges, staff turnover, and low demand for services. Additionally, some grantees reported that cases were more complex, longer, and required a deeper level of service than projected.

⁶ Since only the annual evaluations collect support center services data, this data is not yet available after June 30, 2023. Staff will collect this data for July 1, 2023 – June 30, 2024, as part of this year’s annual evaluation.

⁷ Staff identified two minor errors in grantees’ HP 3 quarterly reports: Legal Access Alameda (LAA) mistakenly reported 42 self-help clinic attendees and zero self-help clinics for its HP 3 Formula grant. LAA should have also reported zero self-help clinic attendees. California Indian Legal Services (CILS) reported eight outreach event participants and zero outreach events but should have reported eight outreach events and 30 outreach event participants for its HP 3 RFP grant. The total services and attendees reported reflect these corrections. Staff provided both grantees with technical assistance and the grantees will correct these errors on the Quarter 10 services report. Staff will also note these revisions in the HP 3 Year 3 report it will submit to the Judicial Council later this year.

CONCLUSION

Grantees have provided reasonable explanations to account for discrepancies between their projected spending and services and their reported spending and services for the first two years of the HP 3 grant. State Bar staff will continue to provide technical assistance to programs who report underspending or lower deliverables, as well as to programs who request budget and/or deliverable modifications.

ATTACHMENTS LIST

- A.** 2021–2023 HP 3 Spending by Grantee
- B.** 2021–2023 HP 3 Services by Grantee

Table 1. HP 3 Spending from December 2021/January 2022 to December 2023

HP 3 grantee	Formula or competitive	2/3 of the total grant allocation*	Spending in years 1 and 2	% of years 1 and 2 spent
Affordable Housing Advocates	Formula	\$ 100,000	\$ 55,117	55%
Aids Legal Referral Panel	Formula	\$ 107,331	\$ 100,160	93%
Alameda County Homeless Action Center	Formula	\$ 201,257	\$ 167,016	83%
Alliance for Children's Rights	Formula	\$ 693,907	\$ 655,247	94%
Asian Americans Advancing Justice Southern California	Formula	\$ 974,462	\$ 804,567	83%
Asian Pacific Islander Legal Outreach	Formula	\$ 135,291	\$ 126,050	93%
Bay Area Legal Aid	Formula	\$ 693,434	\$ 717,403	103%
Bay Area Legal Aid	Competitive	\$ 618,937	\$ 599,160	97%
Bet Tzedek Legal Services	Formula	\$ 1,369,115	\$ 947,486	69%
California Advocates for Nursing Home Reform	Formula	\$ 294,696	\$ 311,956	106%
California Indian Legal Services	Formula	\$ 341,398	\$ 195,721	57%
California Indian Legal Services	Competitive	\$ 513,333	\$ 547,474	107%
California Rural Legal Assistance Foundation	Formula	\$ 316,302	\$ 308,494	98%
California Rural Legal Assistance, Inc.	Formula	\$ 3,251,931	\$ 2,368,386	73%
California Rural Legal Assistance, Inc.	Competitive	\$ 783,493	\$ 665,073	85%
California Women's Law Center	Formula	\$ 157,799	\$ 141,100	89%
Central California Legal Services	Formula	\$ 1,870,259	\$ 1,219,282	65%
Centro Legal de la Raza	Formula	\$ 359,414	\$ 353,759	98%
Child Care Law Center	Formula	\$ 281,363	\$ 258,909	92%
Coalition of California Welfare Rights Organizations	Formula	\$ 294,696	\$ 128,683	44%
Community Legal Aid SoCal	Formula	\$ 1,162,343	\$ 1,060,787	91%
Community Legal Aid SoCal	Competitive	\$ 712,266	\$ 664,459	93%
Community Legal Services in East Palo Alto	Formula	\$ 296,808	\$ 246,268	83%
Contra Costa Senior Legal Services	Formula	\$ 107,331	\$ 99,937	93%
Disability Rights California	Formula	\$ 4,578,614	\$ 4,226,751	92%
Disability Rights Education and Defense Fund	Formula	\$ 316,302	\$ 293,789	93%
Disability Rights Legal Center	Formula	\$ 376,472	\$ 439,207	117%
Elder Law & Advocacy	Formula	\$ 216,750	\$ 216,750	100%
Eviction Defense Collaborative	Formula	\$ 100,000	\$ 113,528	114%

HP 3 grantee	Formula or competitive	2/3 of the total grant allocation*	Spending in years 1 and 2	% of years 1 and 2 spent
Eviction Defense Collaborative	Competitive	\$ 683,333	\$ 489,643	72%
Family Violence Appellate Project	Formula	\$ 316,302	\$ 216,820	69%
Family Violence Law Center	Formula	\$ 100,000	\$ 92,841	93%
Greater Bakersfield Legal Assistance	Formula	\$ 639,369	\$ 534,060	84%
Harriett Buhai Center for Family Law	Formula	\$ 287,687	\$ 268,036	93%
Housing and Economic Rights Advocates	Formula	\$ 100,000	\$ 150,000	150%
Housing and Economic Rights Advocates	Competitive	\$ 733,333	\$ 639,370	87%
Immigrant Legal Resource Center	Competitive	\$ 220,000	\$ 215,720	98%
Inland Counties Legal Services	Formula	\$ 2,603,284	\$ 2,388,631	92%
Inland Counties Legal Services	Competitive	\$ 833,333	\$ 833,340	100%
Inner City Law Center	Formula	\$ 938,072	\$ 945,074	101%
Inner City Law Center	Competitive	\$ 925,946	\$ 945,621	102%
Justice & Diversity Center of the Bar Association of San Francisco	Formula	\$ 204,173	\$ 131,390	64%
Justice in Aging	Formula	\$ 316,302	\$ 302,402	96%
Justice in Aging	Competitive	\$ 427,359	\$ 426,414	100%
LACBA Counsel for Justice	Formula	\$ 117,974	\$ 104,257	88%
Law Foundation of Silicon Valley	Formula	\$ 427,929	\$ 609,214	142%
Lawyers' Committee for Civil Rights	Formula	\$ 407,319	\$ 410,372	101%
Legal Access Alameda	Formula	\$ 100,000	\$ 117,200	117%
Legal Aid at Work	Formula	\$ 710,701	\$ 696,182	98%
Legal Aid at Work	Competitive	\$ 498,586	\$ 483,958	97%
Legal Aid Foundation of Los Angeles	Formula	\$ 1,655,054	\$ 1,708,161	103%
Legal Aid Foundation of Los Angeles	Competitive	\$ 540,000	\$ 410,616	76%
Legal Aid Foundation of Santa Barbara County	Formula	\$ 149,895	\$ 141,203	94%
Legal Aid of Marin	Formula	\$ 107,331	\$ 100,000	93%
Legal Aid of Marin	Competitive	\$ 256,416	\$ 244,557	95%
Legal Aid of Sonoma County	Formula	\$ 215,657	\$ 211,646	98%
Legal Aid of Sonoma County	Competitive	\$ 586,667	\$ 538,700	92%
Legal Aid Society of San Bernardino	Formula	\$ 312,368	\$ 311,022	100%
Legal Aid Society of San Bernardino	Competitive	\$ 633,333	\$ 616,149	97%

HP 3 grantee	Formula or competitive	2/3 of the total grant allocation*	Spending in years 1 and 2	% of years 1 and 2 spent
Legal Aid Society of San Diego	Formula	\$ 1,236,303	\$ 1,100,417	89%
Legal Aid Society of San Mateo County	Formula	\$ 124,202	\$ 117,281	94%
Legal Assistance for Seniors	Formula	\$ 107,331	\$ 81,639	76%
Legal Assistance to the Elderly	Formula	\$ 107,331	\$ 107,450	100%
Legal Services for Children	Formula	\$ 100,000	\$ 95,098	95%
Legal Services for Seniors	Formula	\$ 164,767	\$ 154,617	94%
Legal Services of Northern California	Formula	\$ 1,384,141	\$ 1,351,062	98%
Los Angeles Center for Law and Justice	Competitive	\$ 605,426	\$ 516,424	85%
McGeorge Community Legal Services	Formula	\$ 183,721	\$ 188,061	102%
Mental Health Advocacy Services	Formula	\$ 107,331	\$ 100,000	93%
National Center for Youth Law	Formula	\$ 294,696	\$ 294,705	100%
National Housing Law Project	Formula	\$ 316,302	\$ 442,044	140%
National Housing Law Project	Competitive	\$ 356,133	\$ 346,468	97%
Neighborhood Legal Services	Formula	\$ 1,336,502	\$ 1,336,502	100%
Neighborhood Legal Services	Competitive	\$ 733,333	\$ 612,092	83%
OneJustice	Formula	\$ 316,302	\$ 303,044	96%
OneJustice	Competitive	\$ 356,133	\$ 406,941	114%
Public Advocates Inc.	Formula	\$ 483,238	\$ 430,666	89%
Public Counsel	Formula	\$ 618,523	\$ 151,108	24%
Public Counsel	Competitive	\$ 358,264	\$ 349,954	98%
Public Interest Law Project	Formula	\$ 316,302	\$ 332,072	105%
Public Law Center	Formula	\$ 1,015,286	\$ 827,834	82%
Public Law Center	Competitive	\$ 600,000	\$ 581,060	97%
Riverside Legal Aid	Formula	\$ 331,940	\$ 188,207	57%
San Diego Volunteer Lawyer Program	Formula	\$ 358,478	\$ 358,479	100%
San Luis Obispo Legal Assistance Foundation	Formula	\$ 107,331	\$ 126,965	118%
San Luis Obispo Legal Assistance Foundation	Competitive	\$ 383,333	\$ 257,563	67%
Santa Clara County Asian Law Alliance	Formula	\$ 111,850	\$ 104,256	93%
Senior Adults Legal Assistance	Formula	\$ 100,000	\$ 84,768	85%
Senior Advocacy Network	Formula	\$ 107,331	\$ 98,465	92%
Senior Citizens Legal Services	Formula	\$ 100,000	\$ 99,996	100%

HP 3 grantee	Formula or competitive	2/3 of the total grant allocation*	Spending in years 1 and 2	% of years 1 and 2 spent
Social Justice Collaborative	Formula	\$ 107,331	\$ 100,000	93%
USD School of Law Legal Clinics	Formula	\$ 192,272	\$ 167,403	87%
USD School of Law Legal Clinics	Competitive	\$ 569,813	\$ 278,250	49%
Veterans Legal Institute	Formula	\$ 124,992	\$ 121,546	97%
Watsonville Law Center	Formula	\$ 107,331	\$ 100,000	93%
Western Center on Law and Poverty	Formula	\$ 294,696	\$ 294,696	100%
Youth Law Center	Formula	\$ 294,696	\$ 295,774	100%
Yuba-Sutter Legal Center for Seniors	Formula	\$ 100,000	\$ 98,252	98%

Total: \$51,885,988 \$46,316,277**

* These numbers reflect relinquished and reallocated funds for grantees who participated in the HP 3 reallocation. Therefore, they do not always match the original distribution amounts for years one and two.

** Total HP 3 spending during years one and two was \$46,316,277. Removing \$700,463 in overspending—see percentages above 100—total spending from years one and two was \$45,615,814.

Table 2. Select HP 3 Services from December 2021/January 2022 to December 2023

Note: This table lists the services (e.g., workshops/trainings) that feature in HP 3 quarterly reporting. These services are the core of many HP 3 projects. Grantees may, however, use HP 3 funds to perform critically important work outside of these categories.

HP 3 grantee	Formula or competitive	QLSP or SC*	Cases closed	Self-help clinics	Workshops/trainings	Outreach events	Hotline calls
Affordable Housing Advocates	HP Formula	QLSP	35	-	-	-	-
Aids Legal Referral Panel	HP Formula	QLSP	132	-	-	16	-
Alameda County Homeless Action Center	HP Formula	QLSP	-	-	-	-	-
Alliance for Children's Rights	HP Formula	QLSP	101	-	23	-	-
Asian Americans Advancing Justice - Los Angeles	HP Formula	QLSP	144	41	12	37	1,264
Asian Pacific Islander Legal Outreach	HP Formula	QLSP	66	1	23	29	987
Bay Area Legal Aid	HP Formula	QLSP	305	-	22	6	1,108
Bay Area Legal Aid	Competitive	QLSP	656	-	6	2	2,421
Bet Tzedek Legal Services	HP Formula	QLSP	130	-	13	5	416
California Advocates for Nursing Home Reform	HP Formula	SC	26	-	48	7	1,826
California Indian Legal Services	HP Formula	QLSP	52	-	-	-	-
California Indian Legal Services	Competitive	QLSP	69	-	5	8	-
California Rural Legal Assistance Foundation	HP Formula	SC	31	1	5	1	-
California Rural Legal Assistance, Inc.	HP Formula	QLSP	1,790	20	5	-	856
California Rural Legal Assistance, Inc.	Competitive	QLSP	759	47	78	12	-
California Women's Law Center	HP Formula	SC	1	19	3	-	-
Central California Legal Services	HP Formula	QLSP	368	14	32	26	-
Centro Legal de la Raza	HP Formula	QLSP	365	-	23	1	-
Child Care Law Center	HP Formula	SC	21	-	63	4	201
Coalition of California Welfare Rights Organizations	HP Formula	SC	-	-	1	-	-

HP 3 grantee	Formula or competitive	QLSP or SC*	Cases closed	Self-help clinics	Workshops/ trainings	Outreach events	Hotline calls
Community Legal Aid SoCal	HP Formula	QLSP	1,743	-	3	14	-
Community Legal Aid SoCal	Competitive	QLSP	421	-	53	32	-
Community Legal Services in East Palo Alto	HP Formula	QLSP	127	-	2	3	-
Contra Costa Senior Legal Services	HP Formula	QLSP	543	-	11	13	-
Disability Rights California	HP Formula	QLSP	1,223	-	16	39	22
Disability Rights Education and Defense Fund	HP Formula	SC	19	-	16	4	108
Disability Rights Legal Center	HP Formula	QLSP	48	6	10	-	191
Elder Law & Advocacy	HP Formula	QLSP	179	-	17	1	-
Eviction Defense Collaborative	HP Formula	QLSP	48	-	2	22	-
Eviction Defense Collaborative	Competitive	QLSP	52	-	1	1	-
Family Violence Appellate Project	HP Formula	SC	-	-	16	-	-
Family Violence Law Center	HP Formula	QLSP	164	-	-	-	-
Greater Bakersfield Legal Assistance	HP Formula	QLSP	388	-	55	94	-
Harriett Buhai Center for Family Law	HP Formula	QLSP	267	-	-	-	520
Housing and Economic Rights Advocates	HP Formula	QLSP	207	9	29	3	-
Housing and Economic Rights Advocates	Competitive	QLSP	200	-	6	-	5
Immigrant Legal Resource Center	Competitive	SC	2	-	13	8	-
Inland Counties Legal Services	HP Formula	QLSP	2,985	-	-	-	-
Inland Counties Legal Services	Competitive	QLSP	303	-	-	-	-
Inner City Law Center	HP Formula	QLSP	209	-	2	1	-
Inner City Law Center	Competitive	QLSP	49	8	75	90	-
Justice & Diversity Center of the Bar Association of San Francisco	HP Formula	QLSP	39	-	-	-	-
Justice in Aging	HP Formula	SC	-	-	17	-	-
Justice in Aging	Competitive	SC	-	-	25	16	-
LACBA Counsel for Justice	HP Formula	QLSP	115	11	28	-	-
Law Foundation of Silicon Valley	HP Formula	QLSP	293	-	23	32	-
Lawyers' Committee for Civil Rights	HP Formula	QLSP	44	-	-	-	-
Legal Access Alameda	HP Formula	QLSP	411	-	-	-	34

HP 3 grantee	Formula or competitive	QLSP or SC*	Cases closed	Self-help clinics	Workshops/ trainings	Outreach events	Hotline calls
Legal Aid at Work	HP Formula	QLSP	77	-	33	56	-
Legal Aid at Work	Competitive	QLSP	180	-	-	-	-
Legal Aid Foundation of Los Angeles	HP Formula	QLSP	384	-	1	-	-
Legal Aid Foundation of Los Angeles	Competitive	QLSP	220	-	33	-	-
Legal Aid Foundation of Santa Barbara County	HP Formula	QLSP	61	-	-	2	-
Legal Aid of Marin	HP Formula	QLSP	230	-	17	151	-
Legal Aid of Marin	Competitive	QLSP	625	-	29	111	-
Legal Aid of Sonoma County	HP Formula	QLSP	143	-	4	24	-
Legal Aid of Sonoma County	Competitive	QLSP	110	-	2	10	156
Legal Aid Society of San Bernardino	HP Formula	QLSP	464	-	-	-	-
Legal Aid Society of San Bernardino	Competitive	QLSP	565	-	-	-	-
Legal Aid Society of San Diego	HP Formula	QLSP	371	-	37	38	-
Legal Aid Society of San Mateo County	HP Formula	QLSP	32	4	7	11	-
Legal Assistance for Seniors	HP Formula	QLSP	582	-	-	-	1,654
Legal Assistance to the Elderly	HP Formula	QLSP	195	3	-	-	-
Legal Services for Children	HP Formula	QLSP	-	-	39	2	-
Legal Services for Seniors	HP Formula	QLSP	737	-	8	48	-
Legal Services of Northern California	HP Formula	QLSP	1,053	1	4	5	-
Los Angeles Center for Law and Justice	Competitive	QLSP	60	-	6	-	-
McGeorge Community Legal Services	HP Formula	QLSP	88	-	5	1	-
Mental Health Advocacy Services	HP Formula	QLSP	46	-	-	-	-
National Center for Youth Law	HP Formula	SC	-	178	169	11	-
National Housing Law Project	HP Formula	SC	-	-	6	-	-
National Housing Law Project	Competitive	SC	-	-	11	-	-
Neighborhood Legal Services	HP Formula	QLSP	2,710	2	10	7	2,422
Neighborhood Legal Services	Competitive	QLSP	379	35	20	23	5,079
OneJustice	HP Formula	SC	-	-	7	-	-
OneJustice	Competitive	SC	-	-	6	4	-
Public Advocates Inc.	HP Formula	QLSP	-	-	16	3	-
Public Counsel	HP Formula	QLSP	153	4	21	15	-

HP 3 grantee	Formula or competitive	QLSP or SC*	Cases closed	Self-help clinics	Workshops/ trainings	Outreach events	Hotline calls
Public Counsel	Competitive	QLSP	137	45	17	13	-
Public Interest Law Project	HP Formula	SC	-	-	2	-	-
Public Law Center	HP Formula	QLSP	512	5	12	8	43
Public Law Center	Competitive	QLSP	71	4	19	63	7
Riverside Legal Aid	HP Formula	QLSP	232	-	2	6	658
San Diego Volunteer Lawyer Program	HP Formula	QLSP	141	1	10	2	-
San Luis Obispo Legal Assistance Foundation	HP Formula	QLSP	142	-	3	11	-
San Luis Obispo Legal Assistance Foundation	Competitive	QLSP	101	-	1	9	-
Santa Clara County Asian Law Alliance	HP Formula	QLSP	46	-	7	4	-
Senior Adults Legal Assistance	HP Formula	QLSP	58	-	-	-	-
Senior Advocacy Network	HP Formula	QLSP	346	2	10	39	30
Senior Citizens Legal Services	HP Formula	QLSP	348	-	10	1	-
Social Justice Collaborative	HP Formula	QLSP	836	-	-	-	-
USD School of Law Legal Clinics	HP Formula	QLSP	29	-	-	15	-
USD School of Law Legal Clinics	Competitive	QLSP	108	-	8	68	702
Veterans Legal Institute	HP Formula	QLSP	224	-	13	7	-
Watsonville Law Center	HP Formula	QLSP	98	2	1	3	-
Western Center on Law and Poverty	HP Formula	SC	15	1	48	19	-
Youth Law Center	HP Formula	SC	-	-	21	19	-
Yuba-Sutter Legal Center for Seniors	HP Formula	QLSP	81	-	-	-	-

Total: 28,120 464 1,457 1,336 20,710

* This table focuses on legal aid to indigent Californians. While support centers often serve these clients directly, they typically do so by providing legal support to QLSPs. The table, therefore, understates the volume of SC work.

On March 24, 2023, the LSTFC approved the collection of quantitative data about HP 2-, 3-, and 4-funded support center services to QLSPs as part of the annual report. Support centers were required to collect and report this data beginning on January 1, 2023.

Support centers were able to report specific metrics for July 1, 2022, to December 31, 2022, to the extent that they were able. Although support center services to QLSPs are not captured in the quarterly reports, staff reviewed them in order to evaluate support centers' services. From July 1, 2022, to June 30, 2023, support centers reported the following services to QLSPs:

- **Trainings:** Support centers held 181 trainings for QLSPs, other community-based organizations (CBOs), and the public on a range of homelessness prevention law issues. Most trainings focused on housing law, but other areas of law included juvenile law, health and long-term care, and income maintenance, among others.
- **Convenings:** Support centers convened 32 meetings with QLSPs, CBOs, and government agencies to evaluate and guide developments in homelessness prevention law.
- **Research and technical assistance:** Support centers provided 1,234 instances of substantive law and project design (e.g., evaluation) consultation to QLSPs and community advocates.
- **Other activities:** Support centers participated in advocacy efforts, served on task forces, and provided comments on changes to laws related to homelessness prevention legal services.